THOUSANDS IN CASH AND PRIZES AT THE CHRISTMAS EVENT OF THE YEAR!

America's Gorgeous Girls®

The Best Christmas National EVER!
Since 1998

This is a Triple Crown EVENT!!

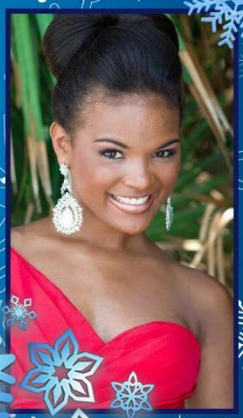

America's Gorgeous Girls

2018 Christmas National
November 16 -18th
Johnson City, Tennessee

Welcome
Cristina Ellis!

We are EXCITED to have you join Mr. Tim as our National Emcees!

Shelia Call, National Director
E-mail: gorgeousgirls@embarQmail.com
Phone: (276) 646-5602
www.americasgorgeousgirls.net

Ultimate Grand Supremes
Laila Pugh, Azorria Higgins & Cameron Clark
Aurelia Vozella (not pictured)

Mega Grand Supremes
Alexis Redmond, Alana Gleaton,
Emersyn Thompson, & Paisley Langworthy

Mega Superstar Grand Supreme
$3,000 CASH Winner
Kalia Posey with Emcee Mr. Tim Whitmer

It's our 21st year bringing you the most fun and exciting Christmas National EVER and we hope you will join us in Johnson City, TN! We are so excited about our NEW Hotel and Location, so many stores and restaurants in the Tri-Cities area. Each year we strive to bring you an organized, fun, honest and fair pageant for all with exceptional awards! I will be happy to answer any questions you may have, get your information first hand. If you have never attended, what are you waiting for? If you love Christmas, we are the pageant for you!

Shelia Call, National Director
(276) 646-5602
E-mail: gorgeousgirls@embarqmail.com
Website: www.americasgorgeousgirls.net
or visit us on Facebook!

Check out our upcoming specials!

National Award Package:

All Titles will receive a Gorgeous Custom AGG Crown, Monogrammed Sash, and a Huge Christmas Stocking full of Christmas Gifts! All Contestants competing will receive a Huge Christmas Stocking full of Christmas Gifts and a Crown. So many Christmas Gifts, no one will leave empty handed!

All Supreme Titles Awarded to: 0-3, 4-6, 7-10 and 11-up

(Except the Mega Superstar Grand Supreme and the Ultimate Baby Doll Grand Supreme)

Highest combined score of Glitz Beauty and your 2 highest scoring events, can be Christmas Casual Wear, Natural Beauty, Outfit of Choice, Interview or (1) of your photo scores.

No Photos? No worry!
Photo scores are not needed to win!

1 Mega Superstar Grand Supreme - $3,000 CASH

4 Mega Grand Supremes- $1,500 Cash

4 Ultimate Grand Supremes- $750 Cash

1 Ultimate Baby Doll Grand Supreme- $500 Cash 0-2 yrs. only

4 Ultimate Mini Grand Supremes - $500 Cash

4 Ultimate Face Supremes- $400 Cash
Based on Facial Beauty only.

4 Beauty Supremes- $300 Cash
Highest total Glitz Beauty Score from each Supreme Division.

****12 Level Supremes**- $200 Cash****
A Level 1, 2 and 3 from each Supreme Division.
Level 1: 0-$499; Level 2: $500-$999; Level 3: $1000 and up

*Level determined by the highest $ amount you have won and received with any 1 National title in the past 2 years. (November 17, 2016 - November 17, 2018) You may not move up a level. Photo Contest or Talent winnings do not apply.

4 Santa Supremes- $200 Cash
Highest total Natural Beauty Score from each Supreme age division.

2017 Ultimate Face Supremes

12 Division Supremes
There will be a Division Supreme crowned in each age division from the Glitz Beauty score and your 2 highest scoring events.

12 Beauty Queens
There will be a Beauty Queen crowned in each age division from the Glitz Beauty score only.

12 Face Queens
There will be a Face Queen crowned in each age division based on facial beauty only.

Age Divisions

0-23mths., 2, 3, 4, 5, 6, 7-8, 9-10, 11-12, 13-15, 16-19 & 20-up
Compete your age as of June 1, 2018 or you may move up a division.
If your Birthday falls on June 1st, you have the option to take the fall back or move up.

Stage Events

Glitz Beauty Competition- A Glitz or pageant/formal dress is required. There are no restrictions other than tasteful attire and hair/make-up that compliments the contestant. Flippers, eyelashes and falls are allowed but not required.

Natural Beauty Competition- Optional Friday night event, score can count as one of your plus 2 scores and is used for the Santa Supremes. (The natural beauty score cannot replace your glitz beauty score)

Ages 0-3 yrs. No make-up, flippers or fake eyelashes allowed. Tanning and hairpieces are allowed but must look natural. Simple style dresses with no heavy beading or high glitz. Dresses can be Sunday dress, flower girl, baby doll, or ball gown.

Ages 4-up. Make-up can be used, but must be light and age appropriate. No flippers or fake eyelashes allowed. Tanning and hairpieces are allowed, but must look natural. Simple style dresses with no heavy beading or high glitz. Dresses can be Tea Length, Prom, Ball Gown or Party Dress.

Interview- Interview will be held right after and in their Christmas Casual Wear attire. One parent/chaperone must accompany the contestants up to 3 yrs., no chaperone for the 4-up. You will need to go directly to the interview room when you come off stage from the Christmas Casual Wear event. There will be a Winner and 3 alternates in each age division.

Christmas Casual Wear - Attire can be off the rack or custom made. The judges will be looking for a Casual Wear with a Christmas look; a touch of glitz is ok. Think Christmas, cute, classy, and age appropriate. We are not looking for Christmas Costumes. No props allowed. You may choose your song from our Christmas Song list. There will be a winner and 3 alternates in each age division. (90 second time limit)

Outfit of Choice- You decide! Anything goes! The choice is yours and you may model this outfit anyway you wish. Props allowed and you may bring your own music. Give your music to the MC just before you go on stage. There will be a winner and 3 alternates in each age division. (90 second time limit)

Photo Events

Glitz Photogenic- Please submit your photo(s) at registration. Photos may be any size up to 8 ½ x 11, color or black/white. You may enter extra photos for $25 each.

Natural Photogenic- Please submit your photo(s) at registration. Photos may be any size up to 8 ½ x 11 and can be Black/white or color. Photos can be headshots or full body. Little to no make-up and only retouches to remove stray hairs, etc. No cosmetic retouching. Photo should look age appropriate. You may enter extra photos for $25 each.

Print Model- Please submit your photo(s) at registration. Photos can be black/white or color, ¾ or full body, this photo can come right out of your portfolio. You may enter extra photos for $25 each.

Composite- Please submit your photo(s) at registration. These should include a variety of photos, head shots, ¾ or full body shots. You may enter extra composites for $25 each.

Star Search Feature Photo Contest

Win the chance to have your photo, poster size, featured all weekend! We will award 16 winners, 1 per Supreme Breakdown, 0-3, 4-6, 7-10 and 11-up in Glitz, Natural, Print Model & Stage Shot.

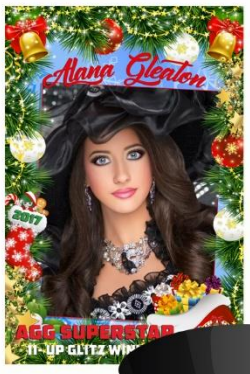

You may enter 1 photo in each category for $55, 1 photo in 3 categories for $45, 1 photo in 2 categories for $35 or 1 category for $25. Additional photos for any of the categories for $10 each. **Deadline to enter is October 26th!** Winners will be revealed when you arrive for the weekend!

Hotel Information

Holiday Inn Johnson City
101 W. Springbrook Drive
Johnson City, TN 37604

Call (423) 282-4611 to make your reservations.
Let them know you are with America's Gorgeous Girls to receive the $95 plus tax room rate per night. Our room block will expire on October 22nd and the room rate will go up. Don't delay, make your reservations NOW! You can make your reservations online! No first night payment required, only a credit card needed to guarantee your reservation.

Important Information

1.) No video cameras or cameras allowed in the ballroom.

2.) We do not give out the names and numbers of Contestants entered or place in line-up at any time, so please do not ask.

3.) The contestants will enter on the Judge's left and exit on the right. There will be a group line-up for the Beauty competition only. You must be ready at the scheduled times, we will not wait. Each event will be timed and you will need to exit the stage when the MC says "Thank You". (90 second time limit for each event).

4.) Door badges are $30. Children ages 4 and under are free. Door badges will be sold at the door and must be worn to enter the ballroom.

5.) No personal checks accepted. Money orders, Certified Funds or PayPal (Visa and MC accepted) aggsgg@embarQmail.com; Add a 4% handling fee for PayPal or it will be subtracted from the amount that you send. Last day to send PayPal is Monday, November 6th. NO EXCEPTIONS!!

6.) Our optional door events offered, price/awards and any additional information will be e-mailed to all contestants two weeks prior to pageant date.

7.) All cash awarded will be paid the day of crowning only with your child's SS# provided and Parent or Guardian signature. No cash will be paid out without this information. The form you receive at registration needs to be filled out and brought with you to crowning. NO EXCEPTIONS! If you win a title, it is required that you stay for group photos after crowning before receiving award money. This is mandatory!!

8.) Birth Certificate is required to have with you and available. Score sheets will be handed out at the end of crowning. Judges available for any questions and you may view the master score sheet.

9.) The 2017 National Top 3 Titles cannot re-compete; Mega Superstar Grand Supreme, Mega Grand Supremes, Ultimate Grand Supremes. Everyone else has the option to re-compete.

10.) Improper conduct by any contestant/parent/guest towards the hotel staff, other contestants, or Pageant staff will result in disqualification with no refund. The hotel management and staff will immediately advise me of any issues or problems that arise and need to be addressed.

11.) We do not double crown.

12.) You may use your 1 highest discount for fees off but discounts cannot be combined or used with the Super Saver Package, Early Bird prices or discounted package prices. We do offer sibling discounts.

13.) Vendor tables are $75 and must be booked and paid for by November 6th.

14.) No advertisements, signs, posters, etc. are allowed on the hotel walls, doors, or elevators. We will provide a place for these. A place will be available for pageant forms and flyers to be placed.

15) No food or drinks allowed in the ballroom.

Tentative National Schedule

A detailed time schedule will be handed out at registration.

Friday, November 16th

Registration: 2:00 PM until 10:00 PM
Natural Beauty Competition – 6:30 PM
The ballroom will be open from 2:00 – 6:00 PM for practice.
You must be registered and have your contestant number to go in the ballroom to practice.

Saturday, November 17th

All Day Competition – Glitz Beauty, Christmas Casual Wear, Interview and Outfit of Choice.

Christmas Party

Saturday Night after competition, join us for our awesome Christmas Party. We have so many surprises and special guests this year! Our Ugly Christmas Sweater Contest will be held during the party so start designing your sweater now! Santa Claus will be attending and bringing some awesome gifts to give away! Food, fun and a fabulous time for all!

Sunday, November 18th

Crowning Ceremony – 10:00 AM
All contestants must wear their sweatshirts with white bottoms.

AGG and Morgan's Hugs Celebrate Giving

Fill and Decorate an 18-inch Christmas Stocking for the homeless and less fortunate Children! We had great success with this last year. All the stockings were gorgeous, we thank you for giving!

Help us to give to those less fortunate and make their holiday brighter! Turn your decorated and filled Christmas stocking in at registration labeled for age and gender. We will display them around the ballroom for the weekend.

So that there is a variety of Stockings for different ages and genders, we are asking for you to bring as follows:
0-3 Supreme Division - Girls (all ages),
4-6 Supreme Division – Boys (all ages),
7-10 Supreme Division – Women, and 11-up – Men.

The stockings will be judged, we will award a winner and two alternates in each Supreme Division for the best decorated Christmas Stocking! Each winner and alternate will receive a nice gift on stage during our crowning ceremony! Last year most brought more than 1 stocking and all will be judged, so more chances to win and to give! Examples of items for stockings depending on age and gender: Personal hygiene items, gloves, socks, small toys, gift cards, food gift cards, hand held games, items that can be used or needed by the homeless or fun for children.

Would you like to win FEES OFF??

Win fees off by attending one of our up-coming State or Preliminary Pageants, National Photo Contest or our Name that Christmas Carol Contest. Information for all contests and upcoming events is available on our website – www.americasgorgeousgirls.net or visit us on Facebook!

2018 National Entry Form

A $195 deposit must accompany all entries. PayPal: aggsgg@embarQmail.com
Any Questions call (276) 646-5602 **E-mail: gorgeousgirls@embarQmail.com**
Mail to: Shelia Call *255 Middle Fork Road* Marion, VA 24354
No Door Entries accepted!

****_____**$250 Basic Package** (Enter anytime, no discounts apply to this package)
(Includes the Mega Superstar Grand Supreme, Mega Grand Supreme, Level Supreme, Division Supreme, Division Beauty Queen, Division Face Queen, Christmas Casual Wear and Interview). Add any photo event for $45.

*****_____**$395 Super Saver Package** (Enter on or before September 15th to receive this price) Enter Early and SAVE!!
(Includes the Mega Superstar Grand Supreme, Mega Grand Supreme, Ultimate Mini Grand Supreme, Beauty Supreme, Level Supreme, Division Supreme, Division Beauty Queen, Division Face Queen, Christmas Casual Wear, Interview, Glitz Photogenic and Composite)

*****_____**$495 Regular Package** (Enter on or before October 15th to receive this price)
(Includes the Mega Superstar Grand Supreme, Mega Grand Supreme, Ultimate Mini Grand Supreme, Beauty Supreme, Level Supreme, Division Supreme, Division Beauty Queen, Division Face Queen, Christmas Casual Wear, Interview, Glitz Photogenic and Composite)

*********_____**$595 Late Package Deal** (Entering after October 15th)
(Includes the Mega Superstar Grand Supreme, Mega Grand Supreme, Ultimate Mini Grand Supreme, Beauty Supreme, Level Supreme, Division Supreme, Division Beauty Queen, Division Face Queen, Christmas Casual Wear, Interview, Glitz Photogenic and Composite)

*******_____$30 Sweatshirt (needed for crowning)

Mark Size Needed: *Be sure to mark the correct size, these cannot be exchanged.

*****Youth 2T_____ 3T_____ 4 T_____6-8_____10-12_____14-16_____ Adult: S_____M_____L_____XL_____XXL_____

Optional Events

Check which one(s) you will be entering:

_____ $95 Ultimate Grand Supreme
_____ $75 Ultimate Face Supreme
_____ $65 Ultimate Baby Doll Grand Supreme (0-2 yrs. only)
_____ $75 Outfit of Choice
_____ $95 Natural Beauty Competition (Includes Santa Supreme)
_____ $45 Natural Photogenic
_____ $45 Print Model
_____ $30 Door Badges #_____ needed. (Covers all weekend, Children 0-4 yrs. are free)

_____**Sub Total**

_____**Less any Certificate or fees won. Cannot be combined, you can use your best discount.** Discounts cannot be used with the Super Saver Package, Early Bird Prices or Specials offered.

_____**Less $195 Deposit** ***No Checks Accepted* Credit Cards through PayPal or by phone, Money Orders, Cashier's Checks only!**
(Any certificate/fees won or any prior credits cannot be used as your required deposit)

_____**Balance Due at Registration** (Cash Only) **No PayPal accepted after November 6th!**

Request for Line-up: First_____ Middle_____ Last_____

Contestant's Name _____DOB_____Age Division_____

Address _____City_____State _____Zip_____

Parents_____ Phone (_____) _____

E-mail _____Referred By _____

I have read and understand all rules and regulations. I release AGG, Shelia Call, Staff and event location from all liability from any injury, loss or illness that may occur at, or to/from the pageant. No refunds or transfer of fees paid. I have provided all true and correct information. Should age or level status be found untrue, I will be responsible for returning all awards and/or paying court fees should legal action be necessary. Cash awarded is contingent on 85 Contestants competing, if less, then Cash will be pro-rated accordingly. I give my permission for any photos or videos of my child to be used in future promotional advertising. All Judges' decisions are final! Poor sportsmanship will not be tolerated. I can be disqualified with no refund at the Director's discretion.

Parent's Signature: _____ Date: _____

Mail To:

Sheila Call
255 Middle Fork Road
Marion, VA 24354
(276) 646-5602

America's Gorgeous Girls®

The Best Christmas National EVER!
Since 1998

2018 Christmas National
November 16 -18th
Johnson City, Tennessee